Fragmentarium

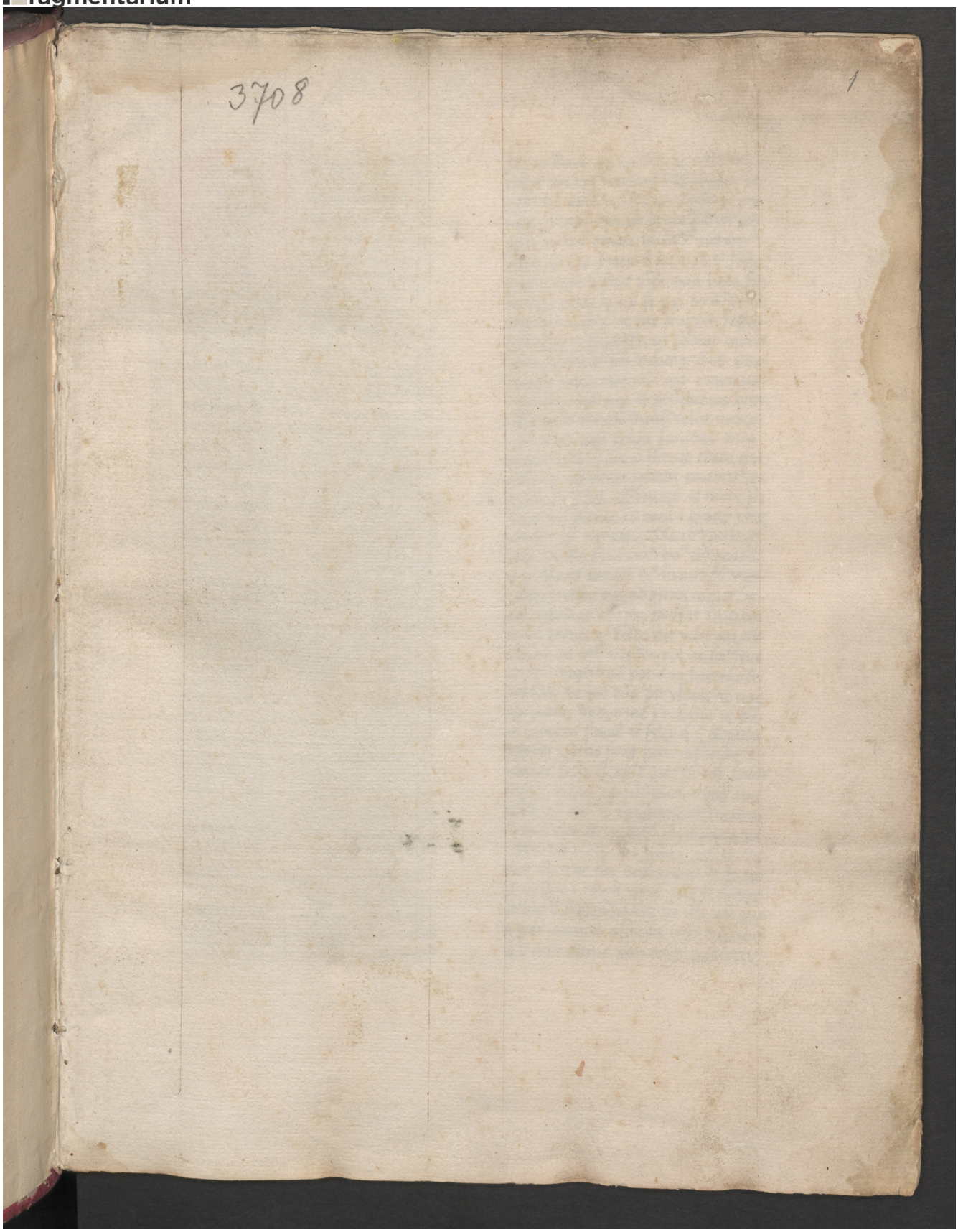

License: cc-by-nc – Wien, Österreichische Nationalbibliothek, Cod. 3708, Cod3708_1r – Sacramentarium
(https://fragmentarium.ms/view/page/F-ybfe/2555/29221)