Fragmentarium

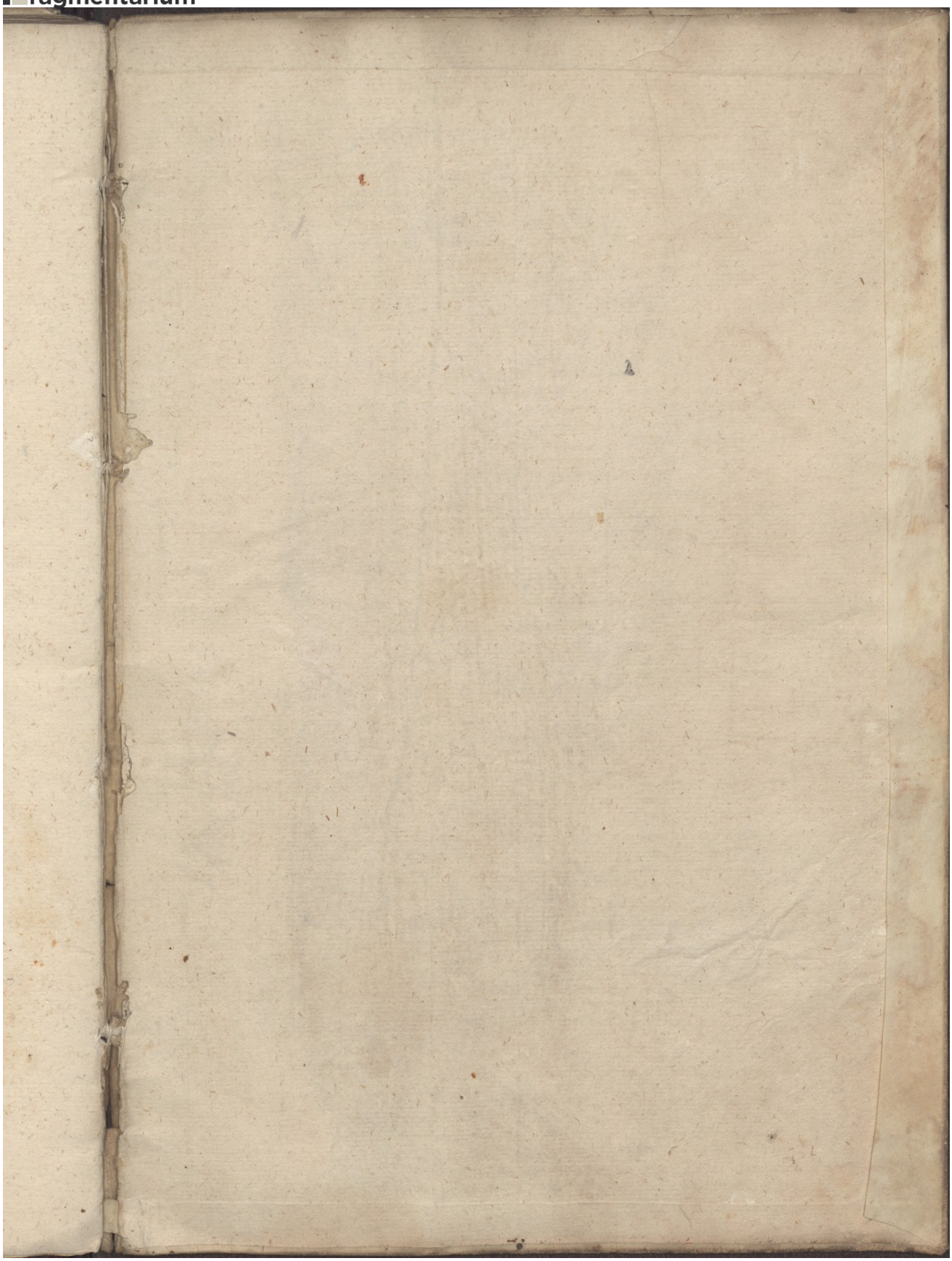

License: cc-by-nc – Linz, Oberösterreichisches Landesarchiv, Stiftsarchiv Mondsee, Hs. 82, KiMondH082_HDS – Liturgica (https://fragmentarium.ms/view/page/F-vjux/2418/27904)