Fragmentarium

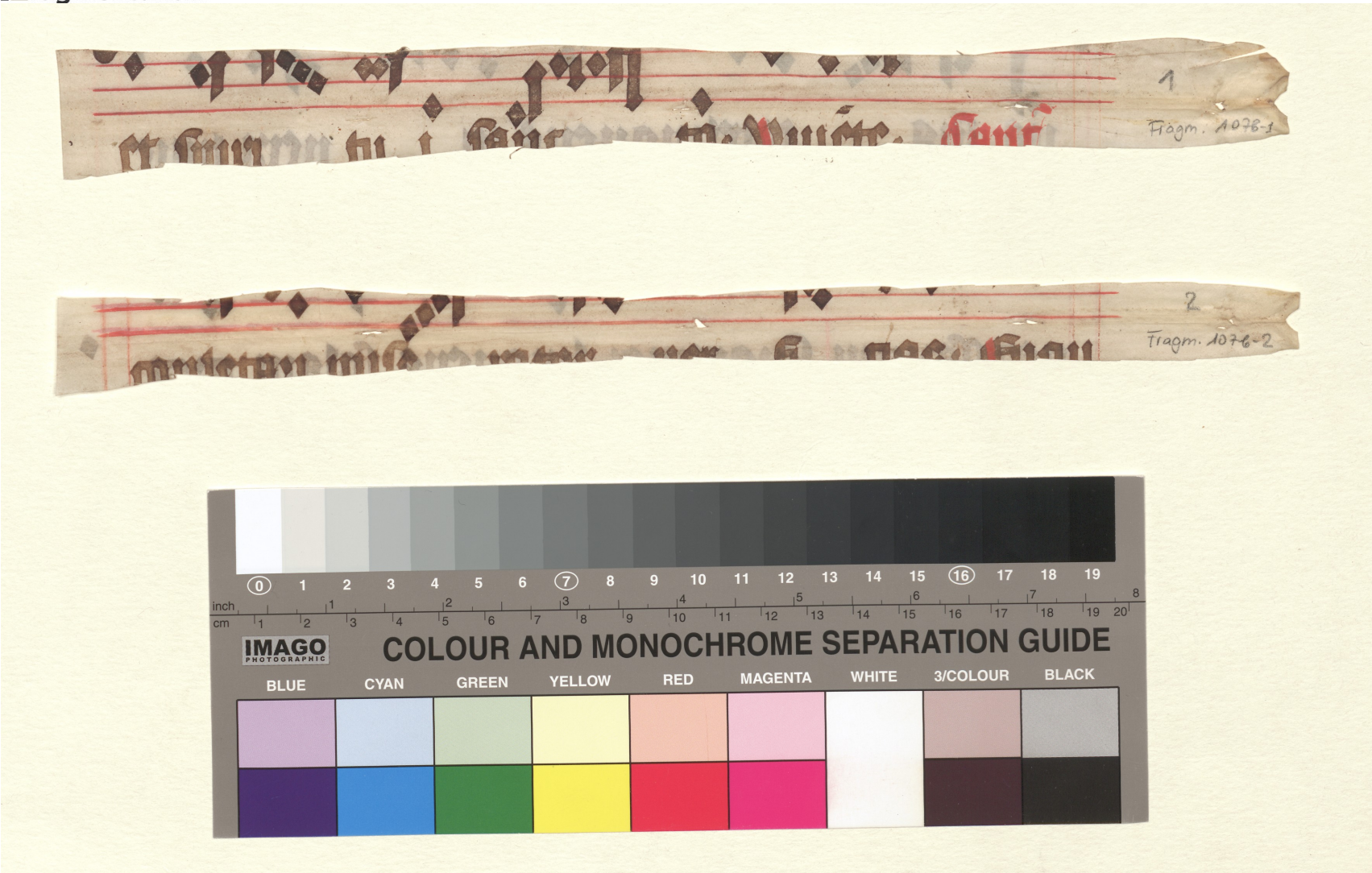

License: cc-by-nc – Wien, Österreichische Nationalbibliothek, Fragm. 107b, Fragm_107b_farbkeil – Antiphonarium (https://fragmentarium.ms/view/page/F-vjma/734/11257)