Fragmentarium

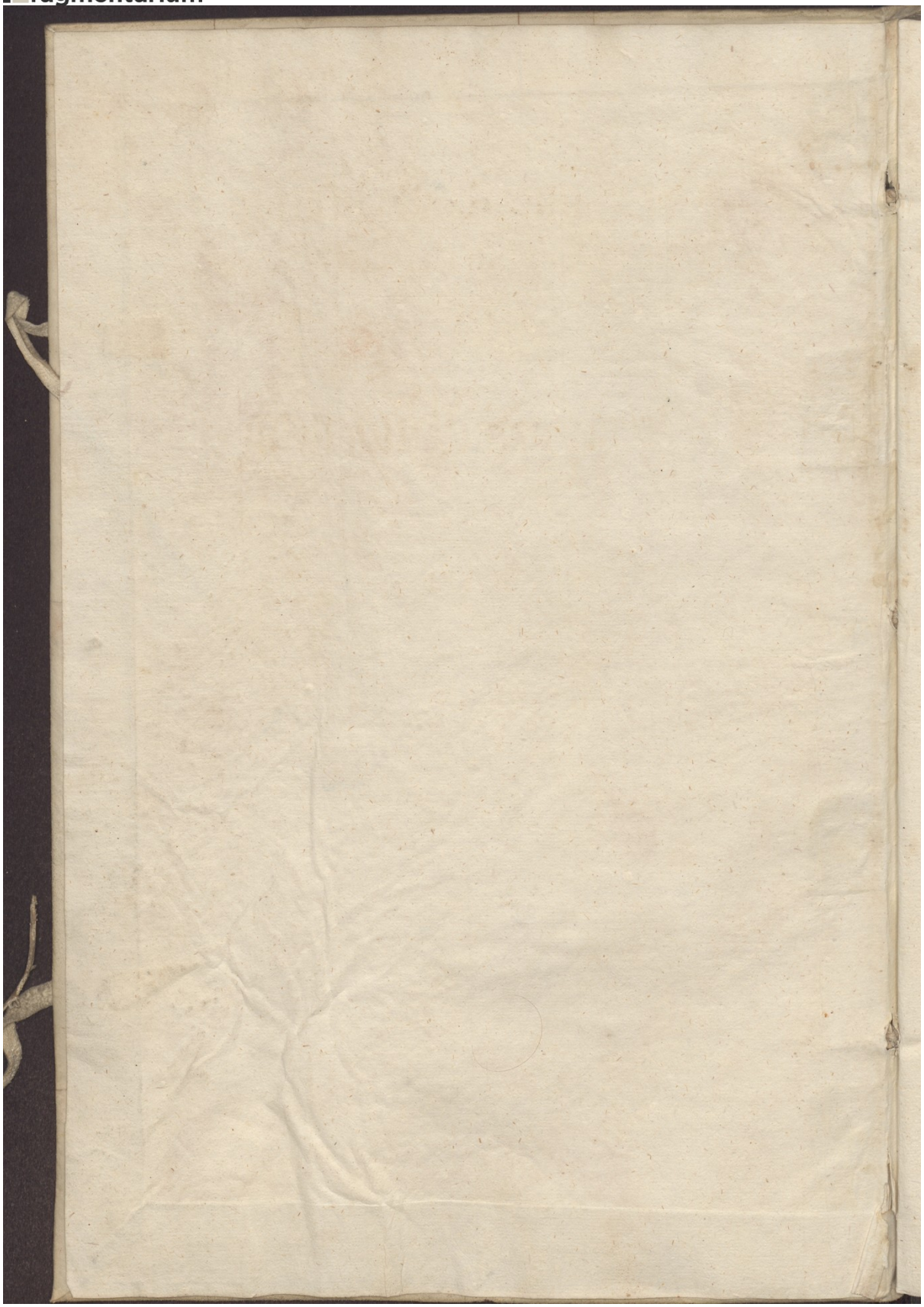

License: cc-by-nc – Linz, Oberösterreichisches Landesarchiv, Stiftsarchiv Mondsee, Hs. 10, KiMondH010_VDS – Missale
(https://fragmentarium.ms/view/page/F-tfam/2406/27561)