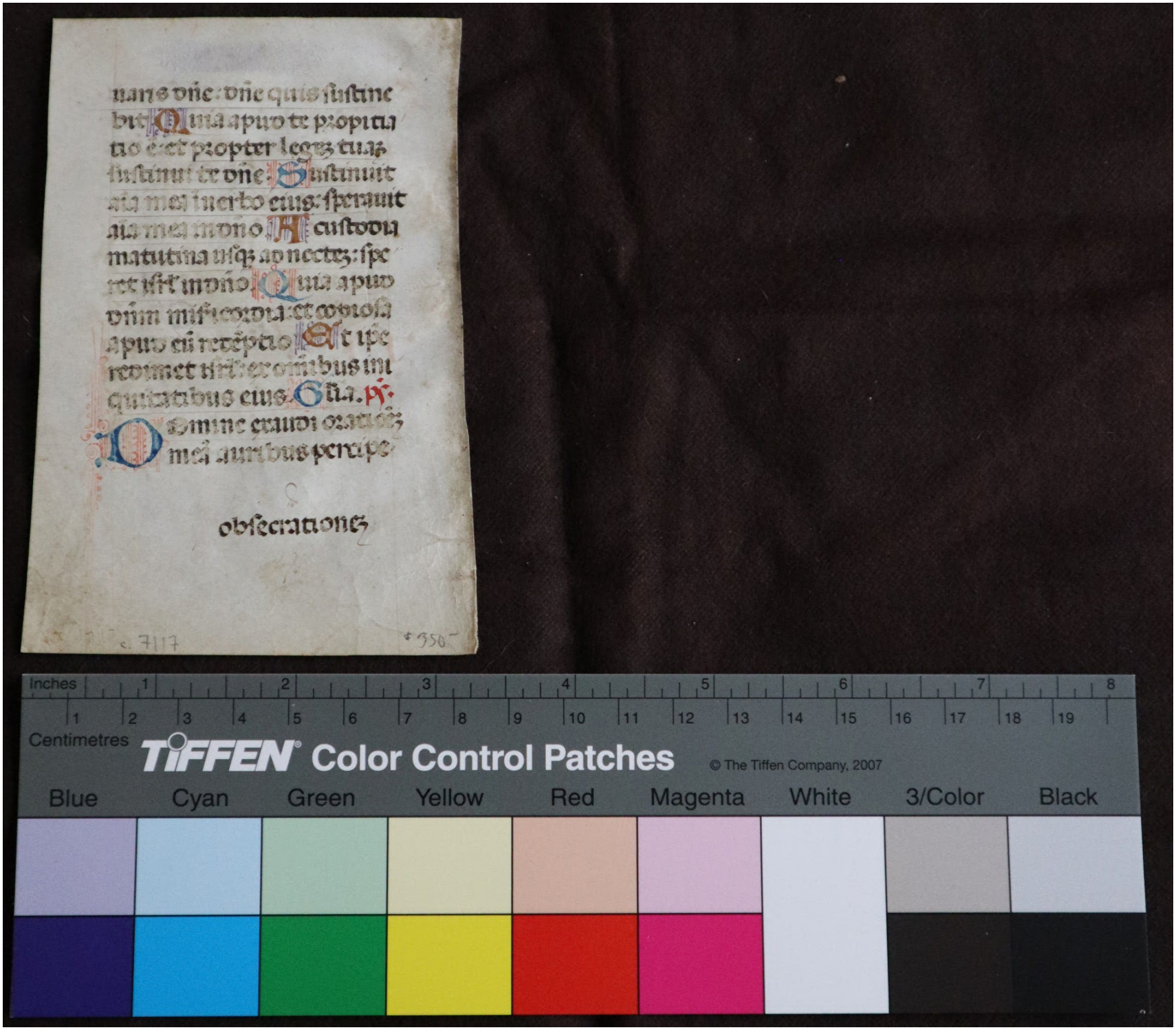
uans vñe: vñe qui sustine
bit Quia apud te propitia
tio est propter legem tuam
sustinui te vñe: Sustinuit
aia mea in verbo eius: speravit
aia mea in dño A custodia
matutina usq; ad noctem: spe
ret israel in dño Quia apud
dñm misericordia: et copiosa
apud eum redemptio Et ipse
redimet israel ex omnibus ini
quitatibus eius Gloria. ℣.
Domine exaudi oratio
mea auribus percipe
obsecrationes
Inches
Centimetres
TIFFEN Color Control Patches
© The Tiffen Company, 2007
Blue
Cyan
Green
Yellow
Red
Magenta
White
3/Color
Black

License: public_domain – St. Augustine, FL, Flagler College, MS_094_2026_Ope, Ope_verso – Book of Hours (https://fragmentarium.ms/view/page/F-r0d5/11876/84782)