Fragmentarium

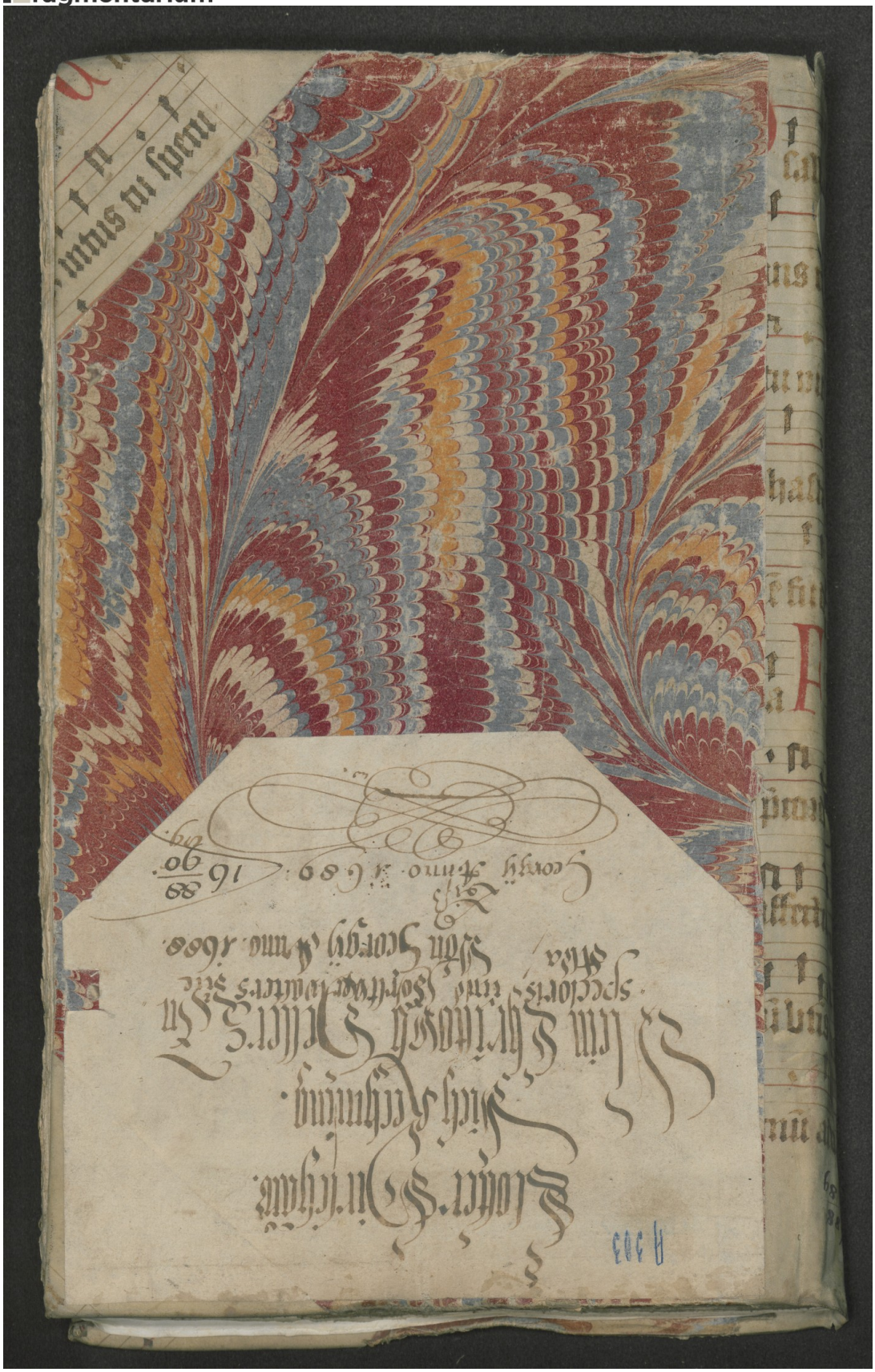

https://www.landesarchiv-bw.de/nutzungsbedingungen – Stuttgart, Hauptstaatsarchiv Stuttgart, A 303 Bd. 6601, A_303_Bd_6601_links_Ecke_vorne – Sequentiar (https://fragmentarium.ms/view/page/F-mody/5009/48261)