Fragmentarium

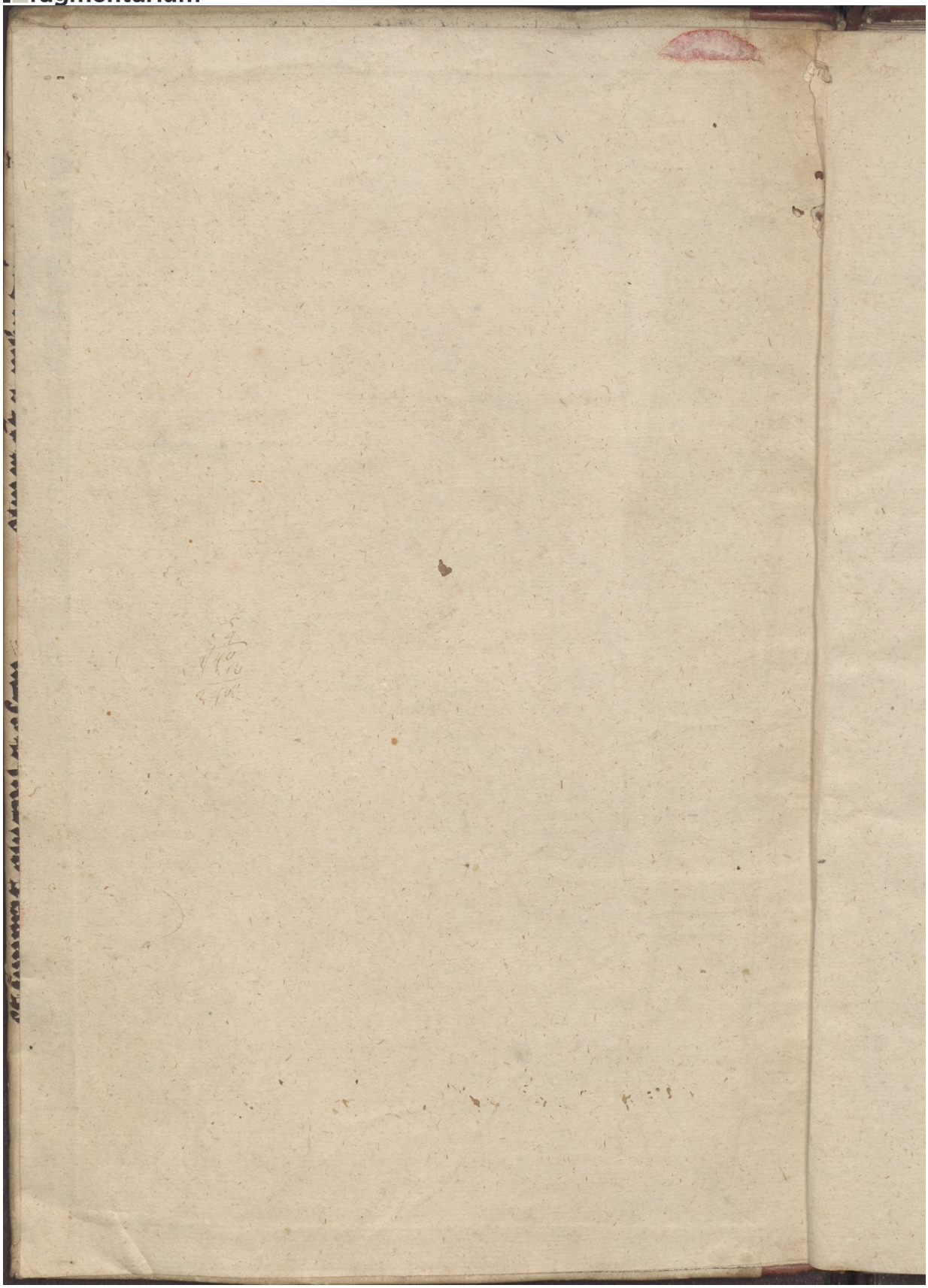

License: cc-by-nc – Linz, Oberösterreichisches Landesarchiv, Stiftsarchiv Mondsee, Hs. 285, KiMondH285_VDS – Biblia (https://fragmentarium.ms/view/page/F-md1m/2463/28112)