Fragmentarium

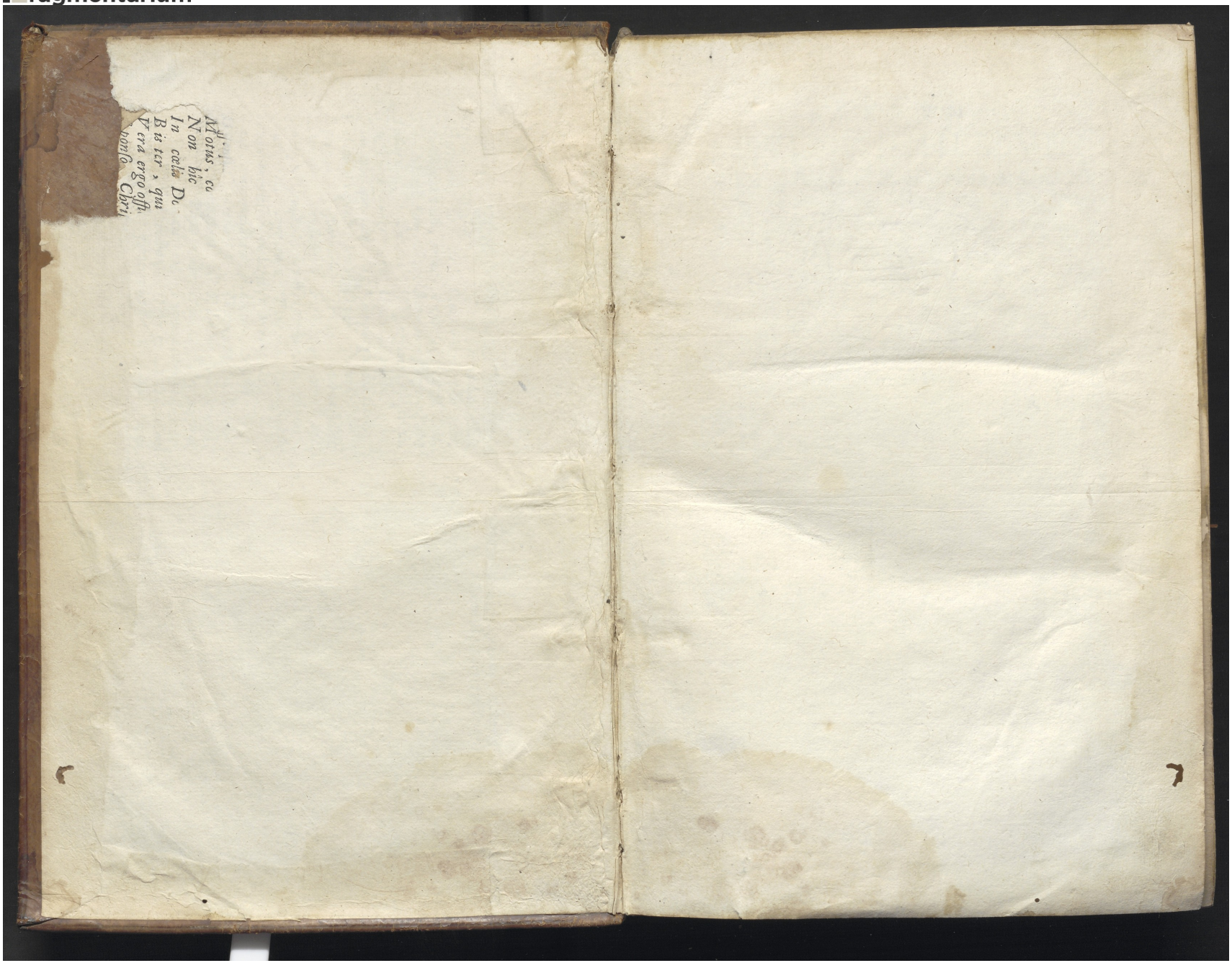

License: public_domain – Alkmaar, Regionaal Archief, 136 D 5, Volume II, front – Unfolded leaves from Splandiani (1578)

(https://fragmentarium.ms/view/page/F-m0nt/11682/83615)