Fragmentarium

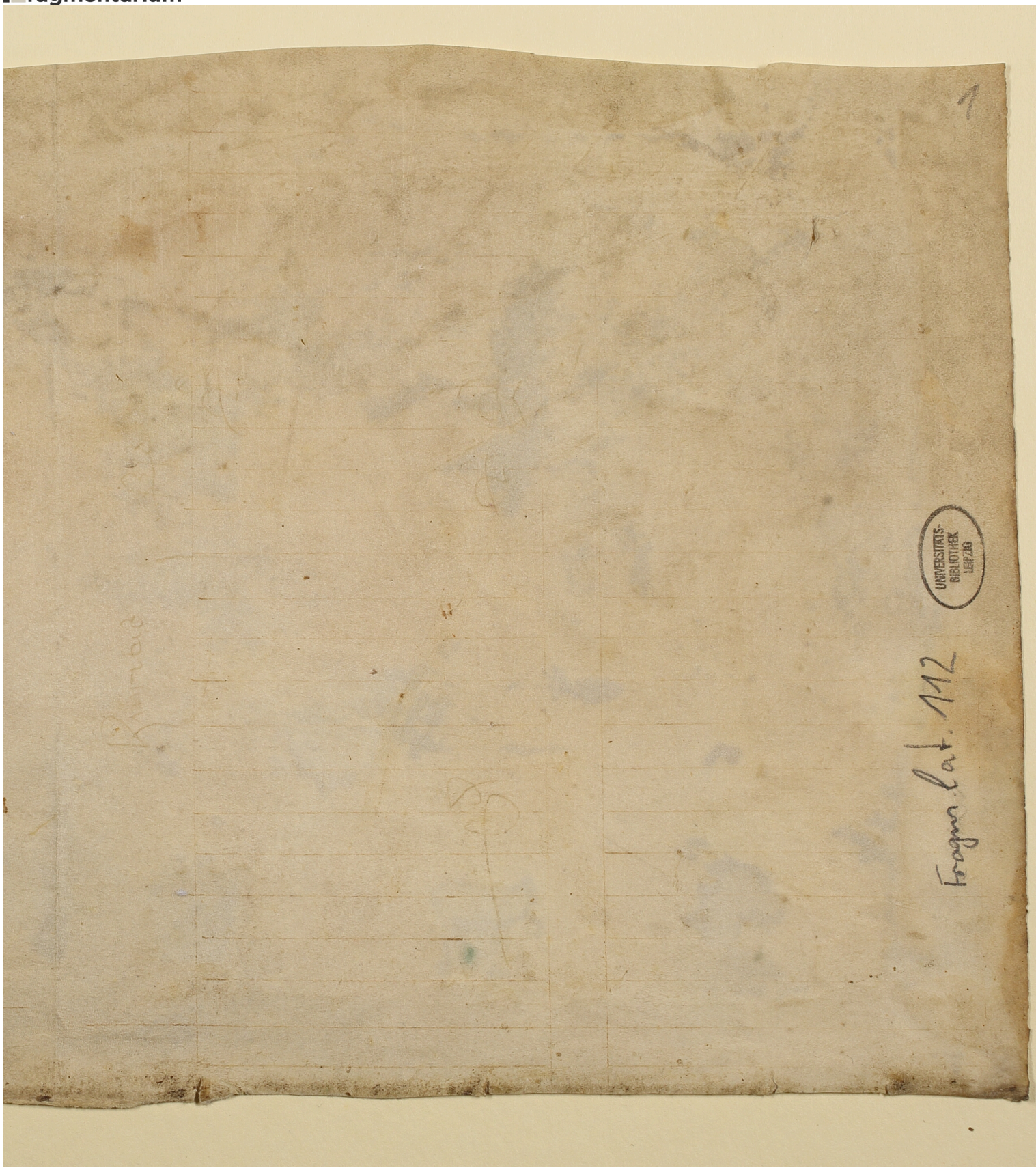

License: cc-by – Leipzig, Universitätsbibliothek, Fragm. lat. 112, 1r – Avicenna, Canon medicinae
(https://fragmentarium.ms/view/page/F-lpb6/216/2916)