



C 2

*Handwritten text in a medieval script, likely Latin, covering the top left portion of the page. The text is dense and difficult to decipher due to the cursive style.*

# Sabile autem et la

*Itud est in calid... tractatus... n. q. pagin...*

*Handwritten text in a medieval script, likely Latin, covering the top right portion of the page. The text is dense and difficult to decipher due to the cursive style.*

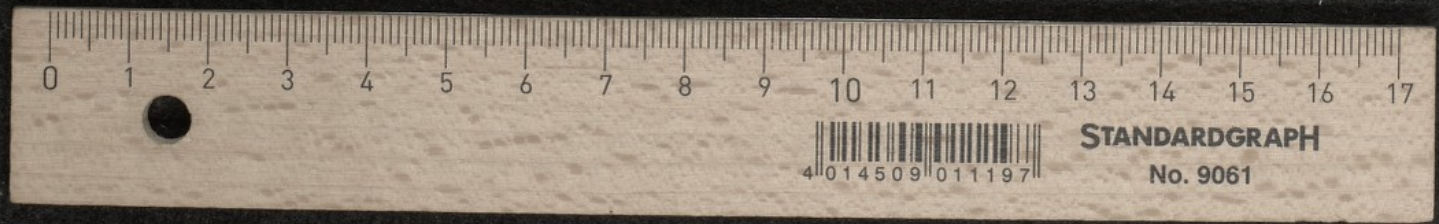

License: [public\\_domain](#) – Antwerpen, Erfgoedbibliotheek Hendrik Conscience, Fragm. 215 a-II, fol. [11]r – Latin commentary on an unidentified theological treatise (<https://fragmentarium.ms/view/page/F-ktuw/7916/62969>)