Fragmentarium

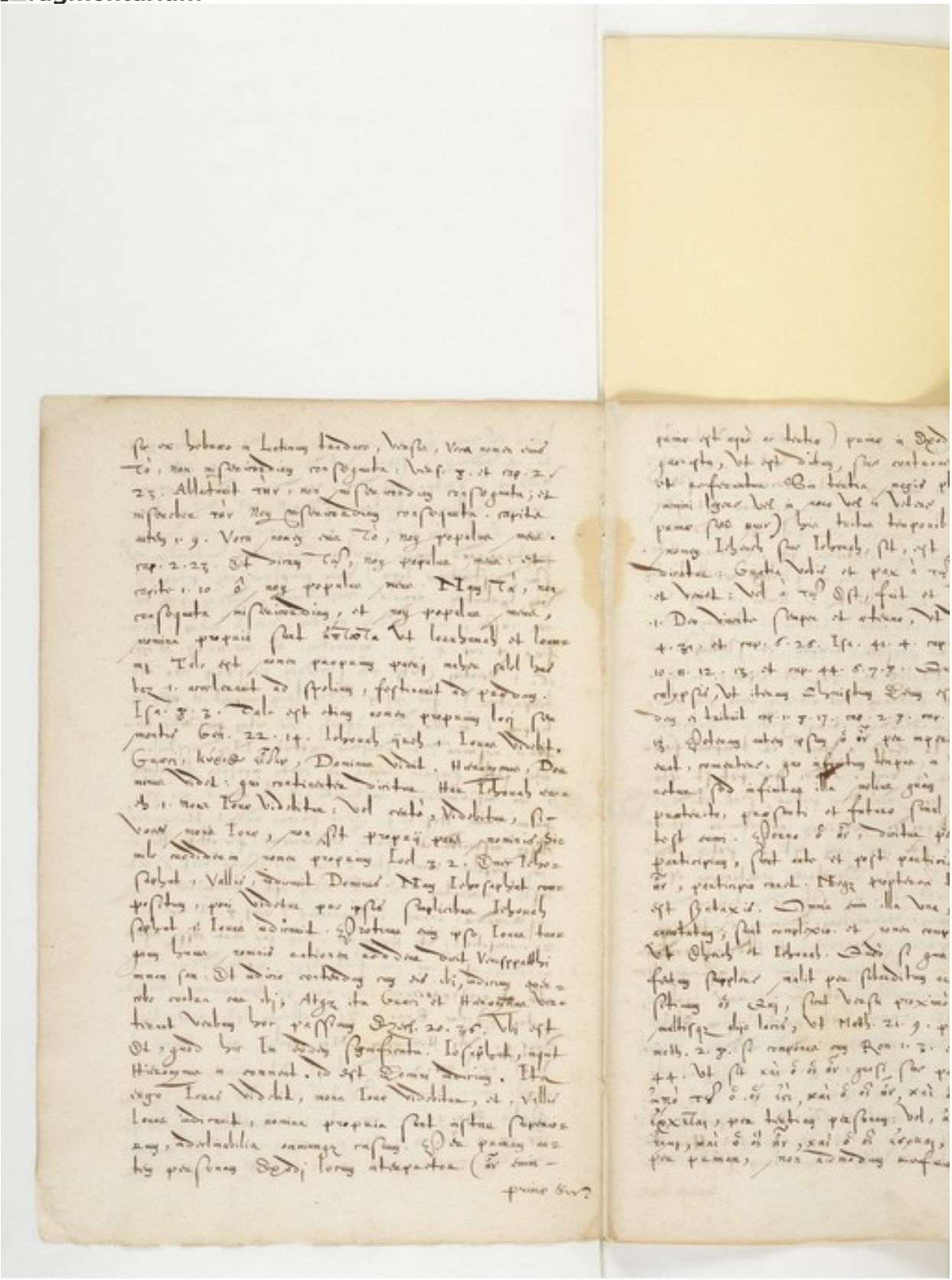

Source gallica.bnf.fr / Bibliothèque nationale de France

License: cc-by-nc-sa – Paris, Bibliothèque nationale de France, lat. 5288, ParisBNFlat05288_334_f162v – Fragments of manuscripts gathered by Étienne Baluze (https://fragmentarium.ms/view/page/F-k57p/418/6170)