Fragmentarium

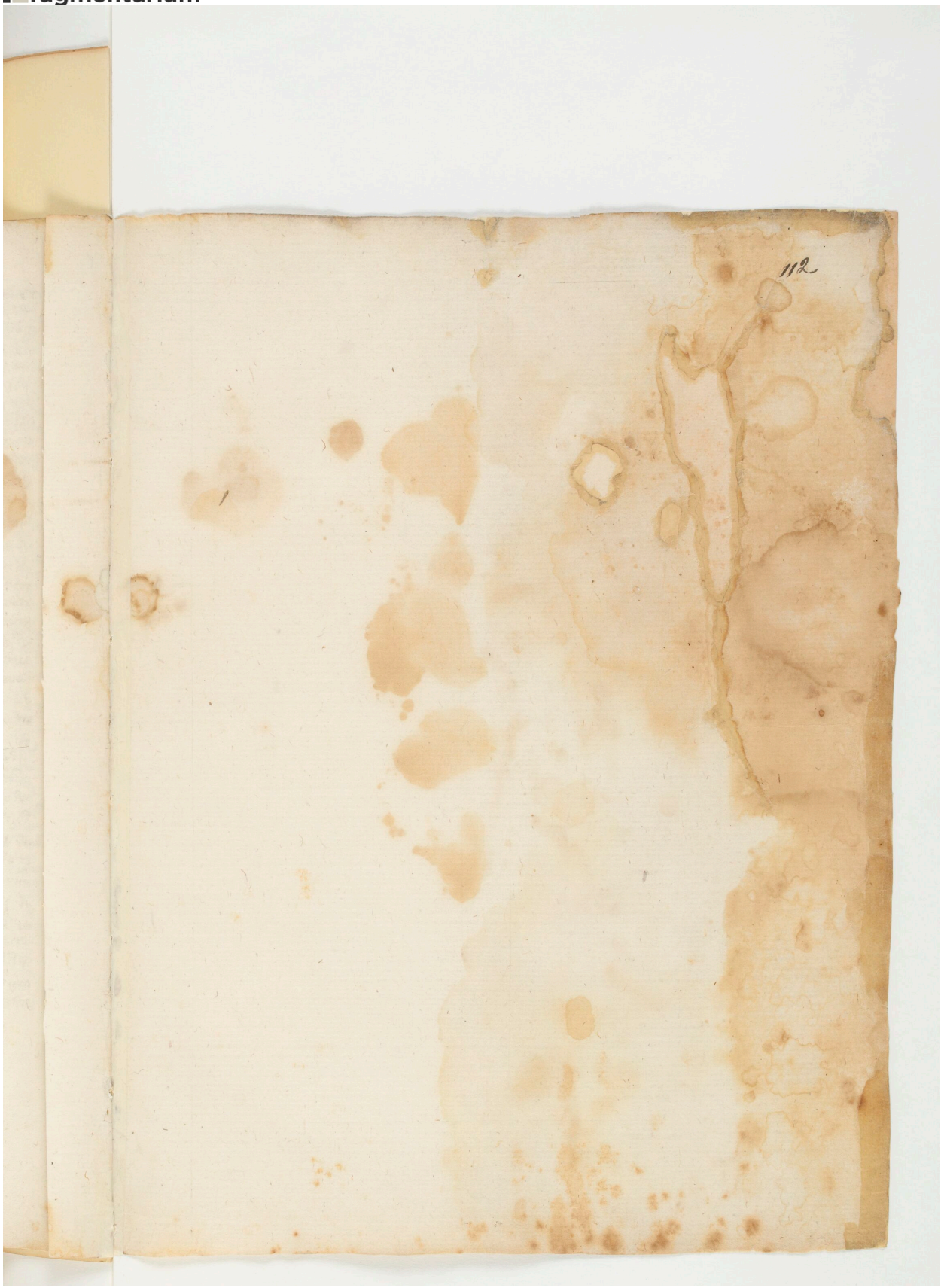

License: cc-by-nc-sa – Paris, Bibliothèque nationale de France, ms. lat. 5288, 112r – Fragments of manuscripts gathered by Étienne Baluze (https://fragmentarium.ms/view/page/F-k57p/418/37144)