Fragmentarium

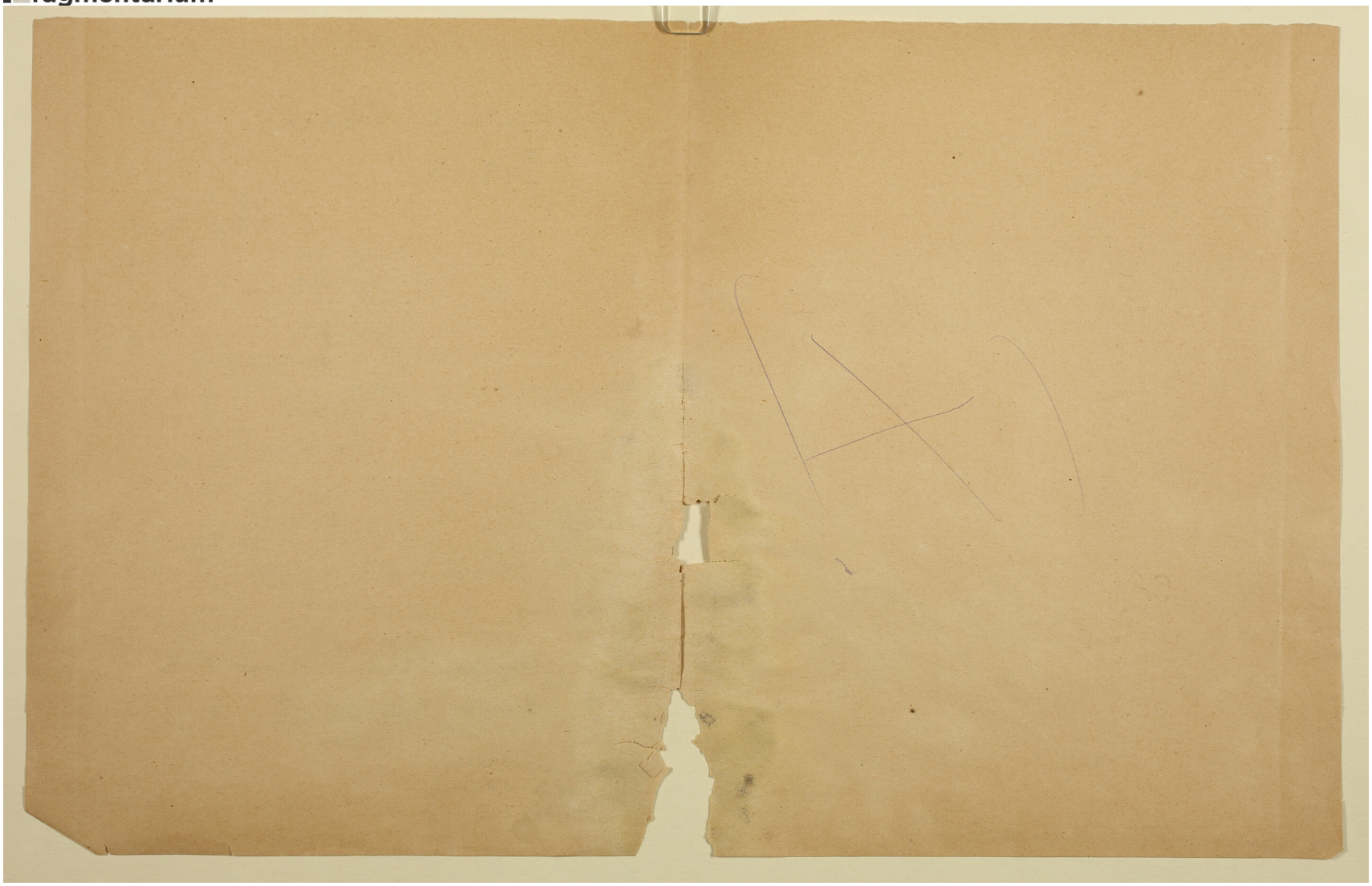

License: cc-by – Leipzig, Universitätsbibliothek, Fragm. lat. 363, Rückseite der Beilage – Alexander de Villa Dei, Doctrinale
(https://fragmentarium.ms/view/page/F-a66j/478/6812)