Fragmentarium

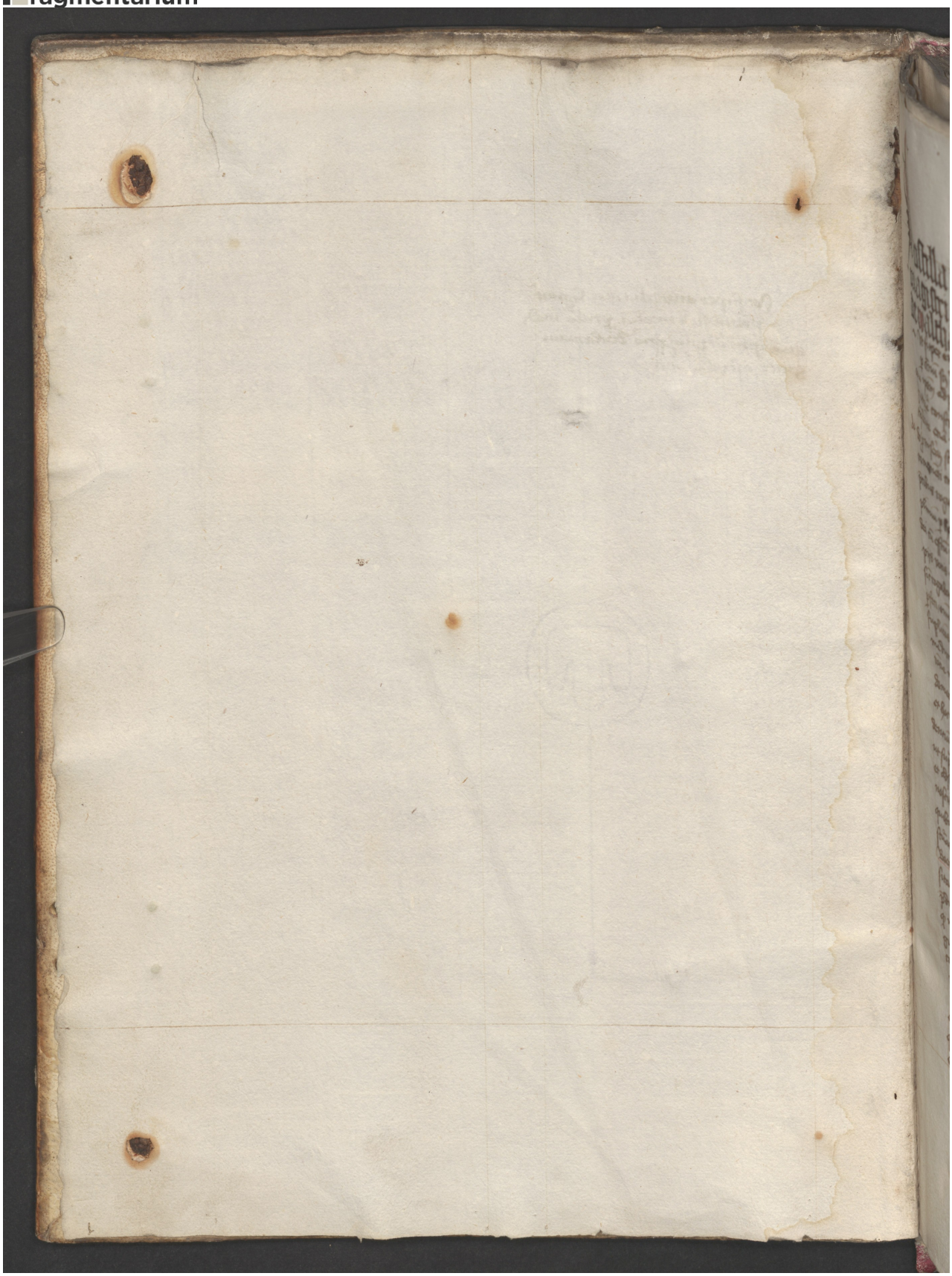

License: cc-by-nc – Wien, Österreichische Nationalbibliothek, Cod. 3691, Cod3691_Iv – Antiphonarium
(https://fragmentarium.ms/view/page/F-81si/2817/32230)