Fragmentarium

a
pᷓima vacat
lis cōmemtione
Aristotel' stra-
ſm locuʒ
b
cuiuſcꝫ ſunt
dit hic phūs
lis eſt omne
vnde ⁊ in ꝯpo
c
pꝛa dictum eſt
diuerſas ſpēs
pꝛium ⁊ aliq
d
rio quomodo
peccatum aute
re opoꝛtet.
e
pertinet ad p̄d
cū vero addit
bile repleri
f
in diuiſione aū
tāgere cōtingē
runt quia
g
bet hec aqua
gmentum vt
a coꝛpoꝛibus
h
plenum mediū
poſtea motus
tum eſt vacuuʒ
i
conſequi ⁊ ei
coſta quadrat
hoc rectius
k
ter recipere
rius eſſe
extractum vel
l
eſt ad dextram
eſt ipſum non
magis appꝛop
m
ſunt ſit īfinitum
bilibus magni-
Amplius ſi idem
n
quid ipſius
te tempoꝛis
eſt .non ergo
o
b.non tranſiuit
qd̄ mutat̄ tp̄s
trarietas: ſ aū
p
dine accipiatur
cōtinentem.ſed
ad cōgruitatem

q
cōpoſitum ex
tionem. ⁊ q꞉
riter ⁊c̄.pꝛobat
r
plum eſt : quia
ꝑhātaſia. qdē
ipſum mouere

vnum nō poſſit
t
diuiſio in toto
ta eſt in motu
ruptum ē nō ē
u
bus vtitur
tem dato
autem videtur

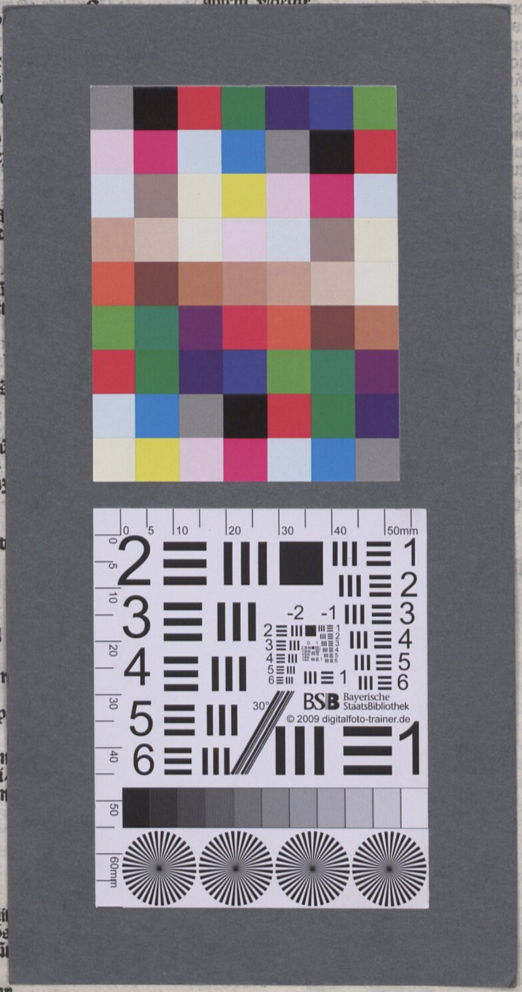

License: cc-by-nc – München, Bayerische Staatsbibliothek, 2 Inc.c.a. 3163, Reference Image – Guilbertus Porretanus, Liber sex principiorum; Aristoteles, Peri hermeneias (trans. Boethii)
(https://fragmentarium.ms/view/page/F-5g6e/1017/14255)