Fragmentarium

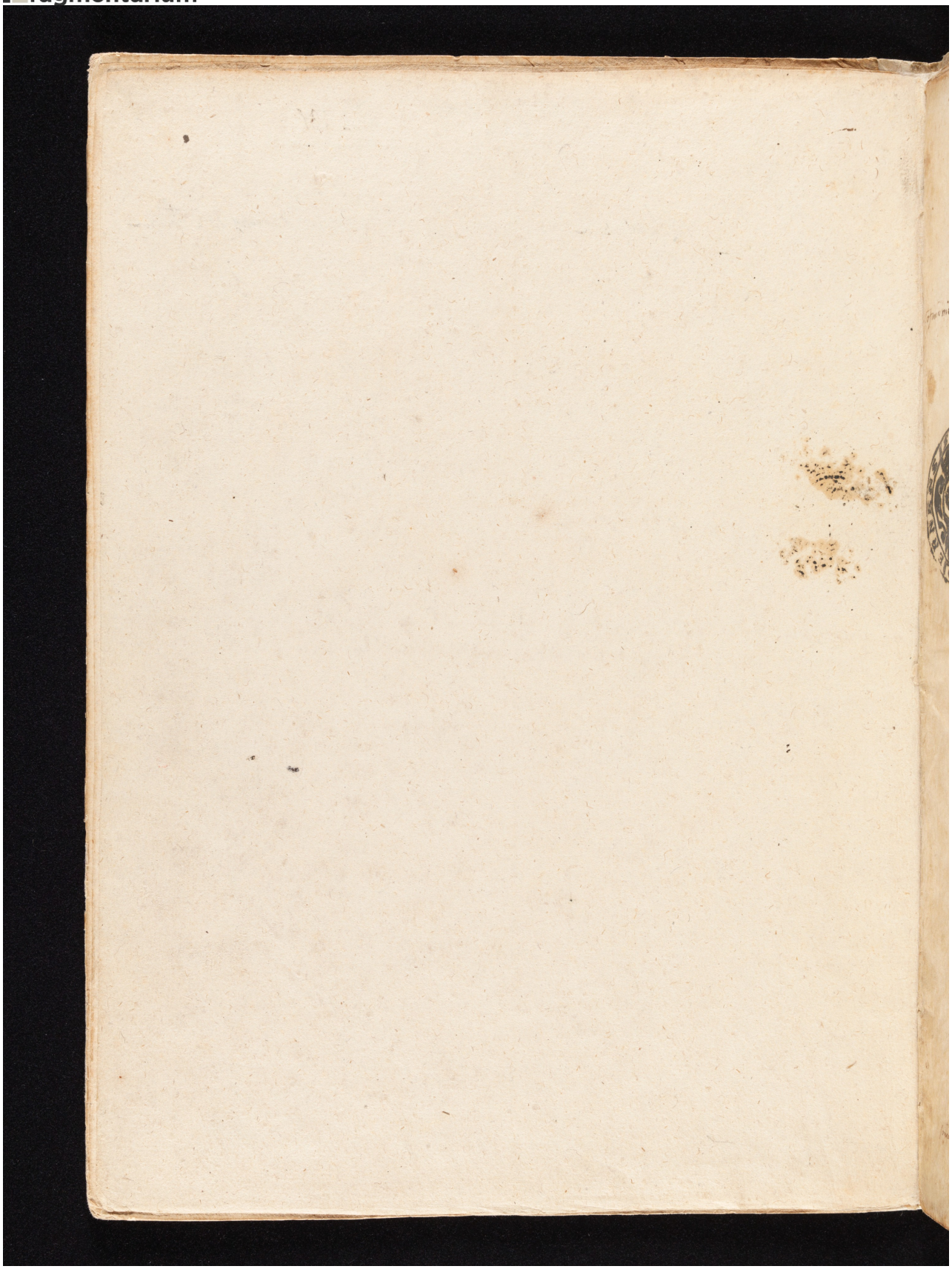

License: cc-by-nc – Bern, Burgerbibliothek, Cod. 231, Front paste-down – Fragment of a Chansonnier
(https://fragmentarium.ms/view/page/F-5cfe/1329/18086)