Fragmentarium

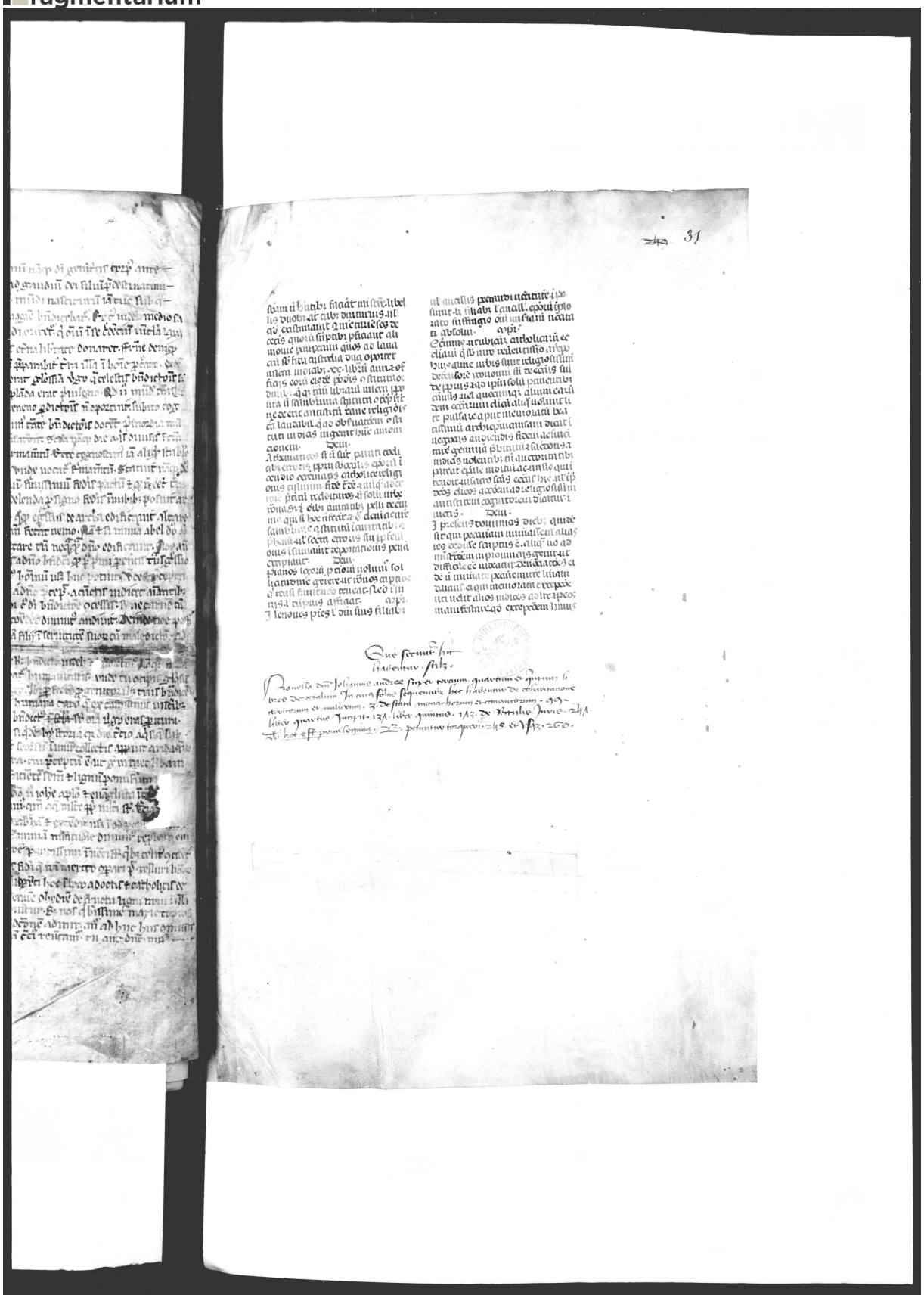

License: public_domain – Paris, Bibliothèque nationale de France, Latin 9378, Latin9378_31r – Iustinianus, Codex (https://fragmentarium.ms/view/page/F-5aef/2832/32487)