Fragmentarium

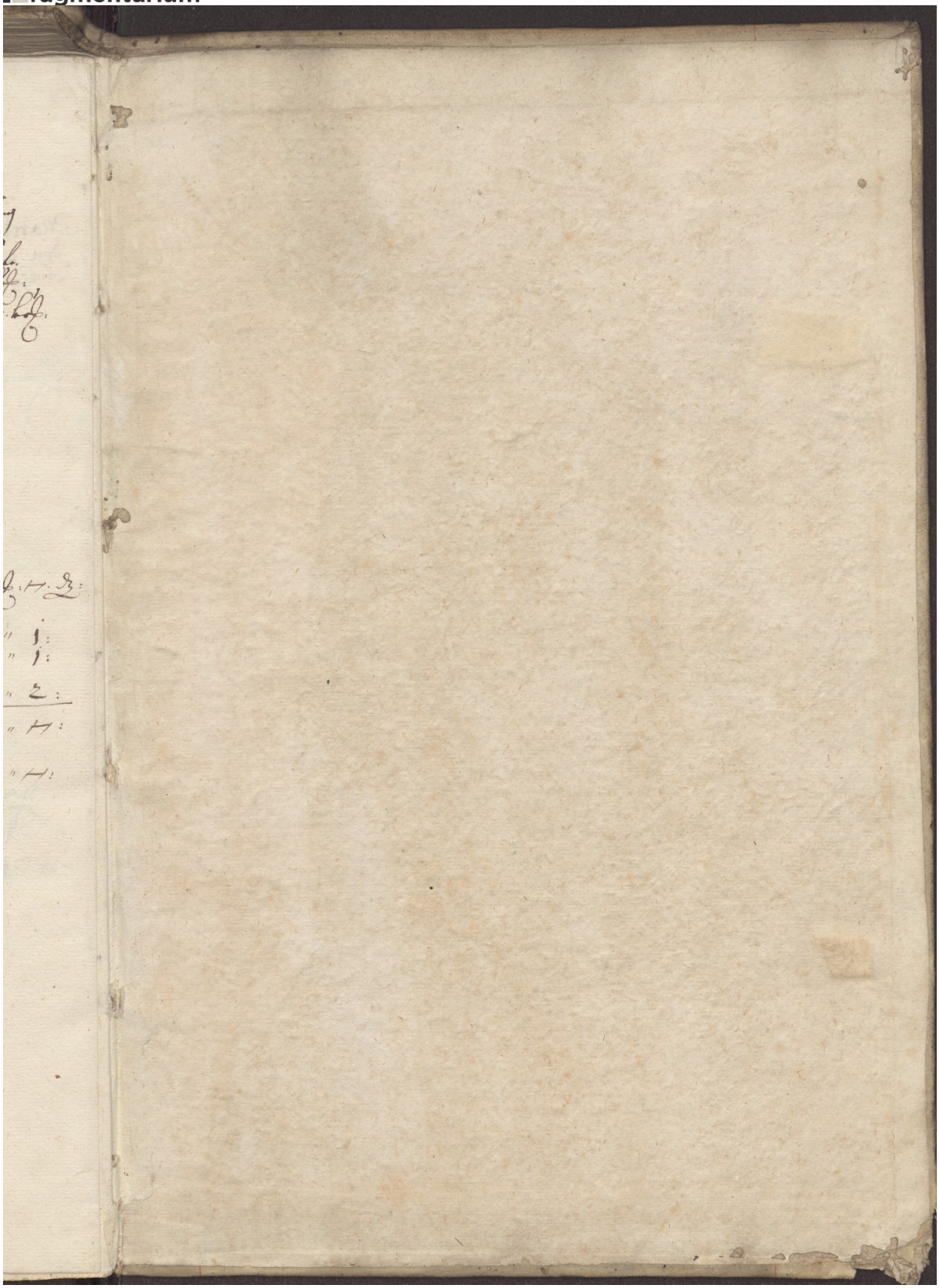

License: cc-by-nc – Linz, Oberösterreichisches Landesarchiv, Stiftsarchiv Mondsee, Hs. 266, KiMondH266_HDS – Missale (https://fragmentarium.ms/view/page/F-3bxm/2461/28099)