Fragmentarium

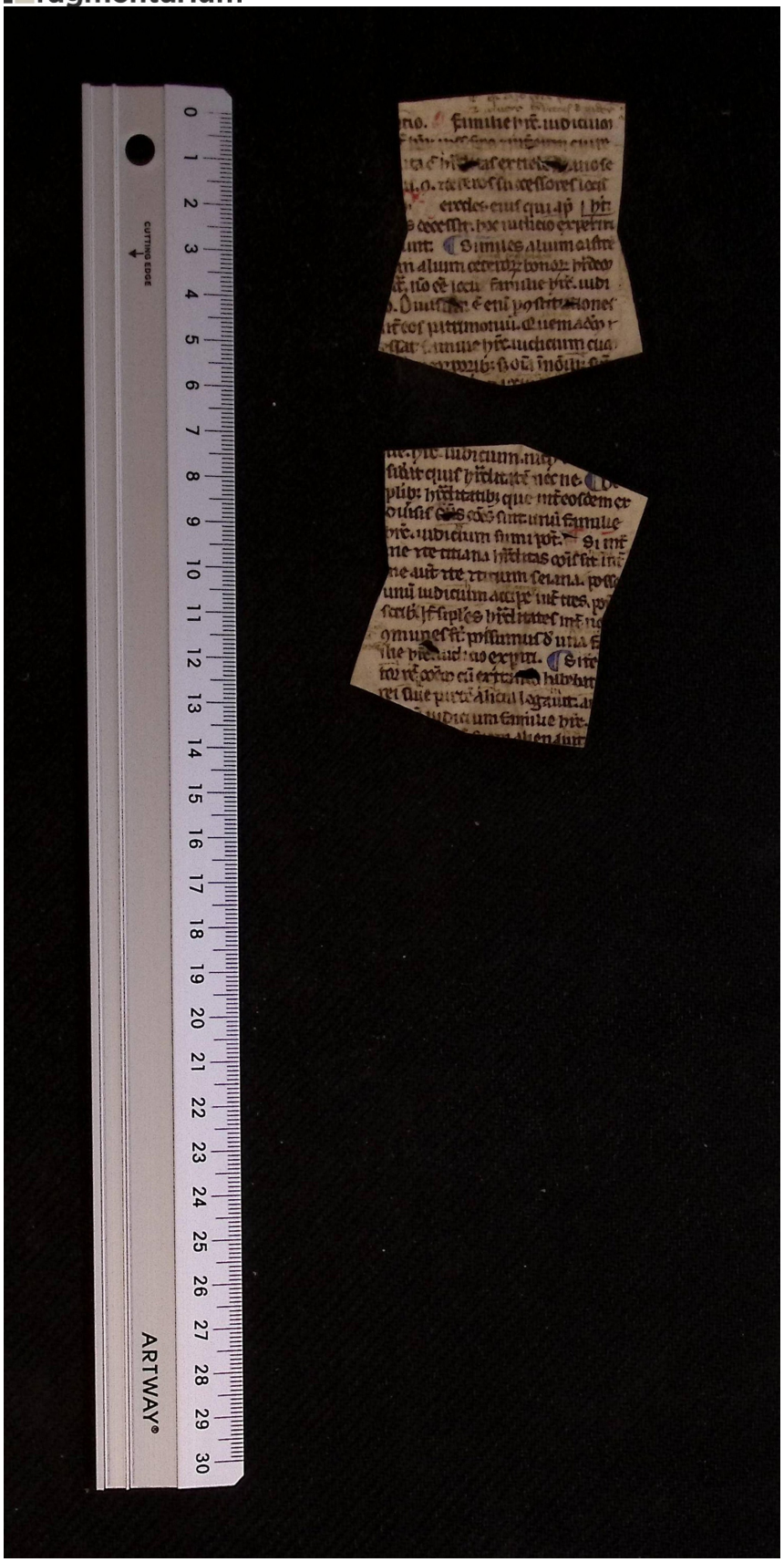

License: cc-by – Savona, Archivio Storico e Biblioteca della Diocesi di Savona-Noli, Frammenti staccati, n. 17, Frammento_17_verso – Corpus Iuris Civilis (https://fragmentarium.ms/view/page/F-27pg/12472/88255)