Fragmentarium

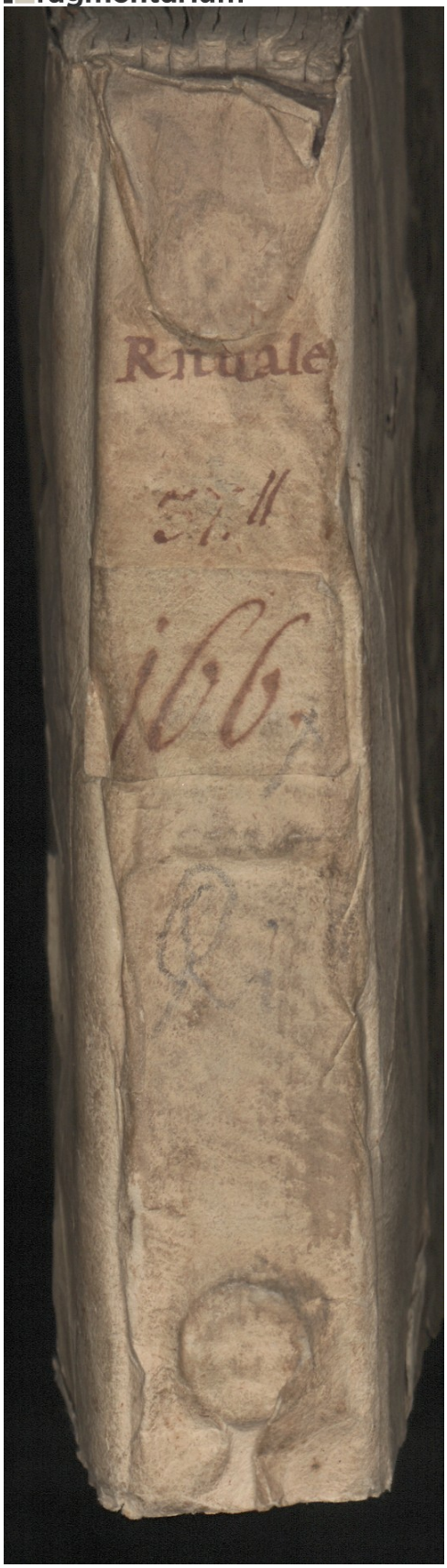

License: cc-by-nc – Wien, Österreichische Nationalbibliothek, Cod. 3633, Cod3633_R – Unidentifiziert
(https://fragmentarium.ms/view/page/F-0shv/2729/31147)